

LEGEND

- Ⓝ denotes Easement (Parcel) Number
- denotes Easement Boundary
- denotes Property Line
- denotes Street Line
- PARCEL ID: ... denotes Assessor's Parcel ID Number

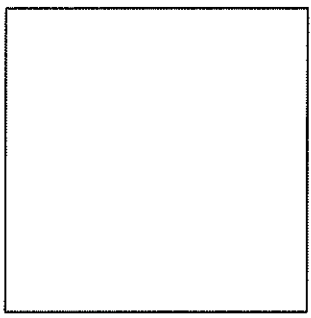
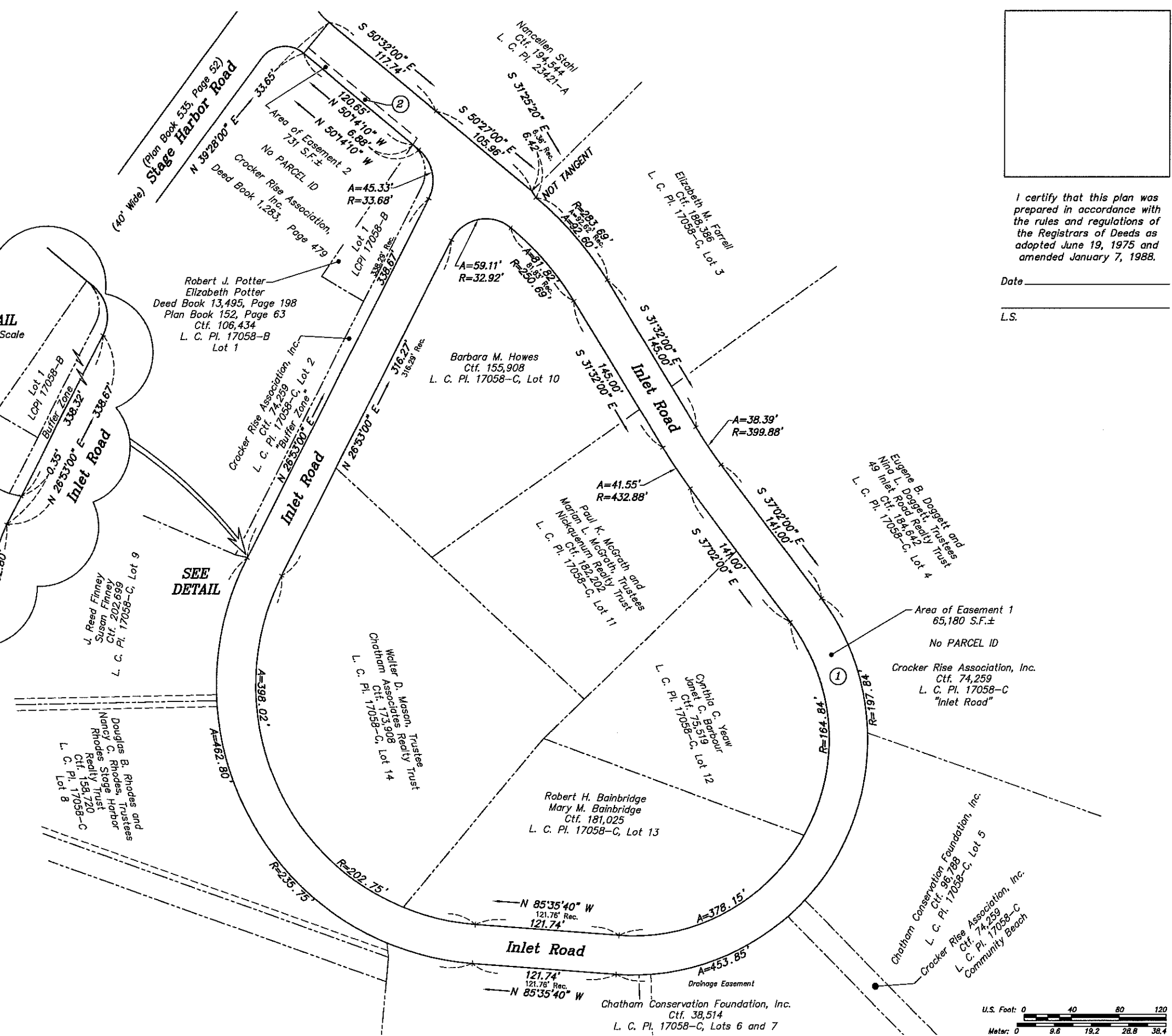
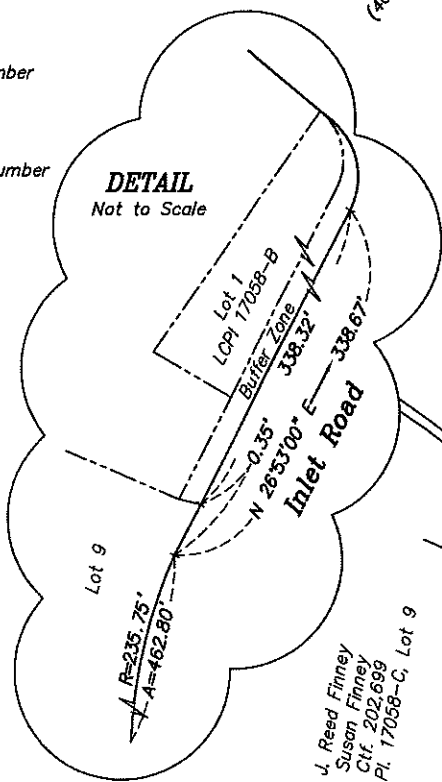

I certify that this plan was prepared in accordance with the rules and regulations of the Registrars of Deeds as adopted June 19, 1975 and amended January 7, 1988.

Date _____

L.S.

Accepted by the Chatham Board of Selectmen pursuant to C. 83, §1 M.G.L.

Date _____

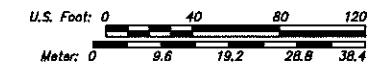

X:\J146 075 Easements\CONTRACT 2\Inlet Road\Inlet Road.dwg



Water, Sewer and Utility
Easement Plan
INLET ROAD
Chatham, Massachusetts

TOWN OF CHATHAM
ELDRIDGE SURVEYING & ENGINEERING, LLC
1038 Main Street, Chatham, MA; (508) 945-3965; Fax: (508) 945-5865

Date: 11-16-2015
Scale: 1" = 40'
Project No.: C-3146-07.5
Sheet No.: 1 of 1

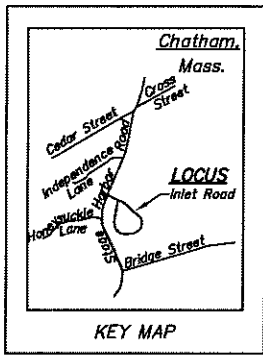

LEGEND

- Ⓝ ... denotes Easement (Parcel) Number
- denotes Easement Boundary
- denotes Property Line
- denotes Street Line
- PARCEL ID: ... denotes Assessor's Parcel ID Number

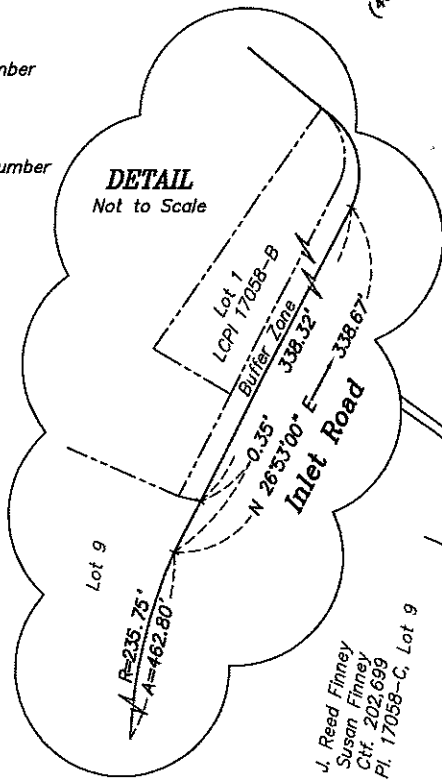
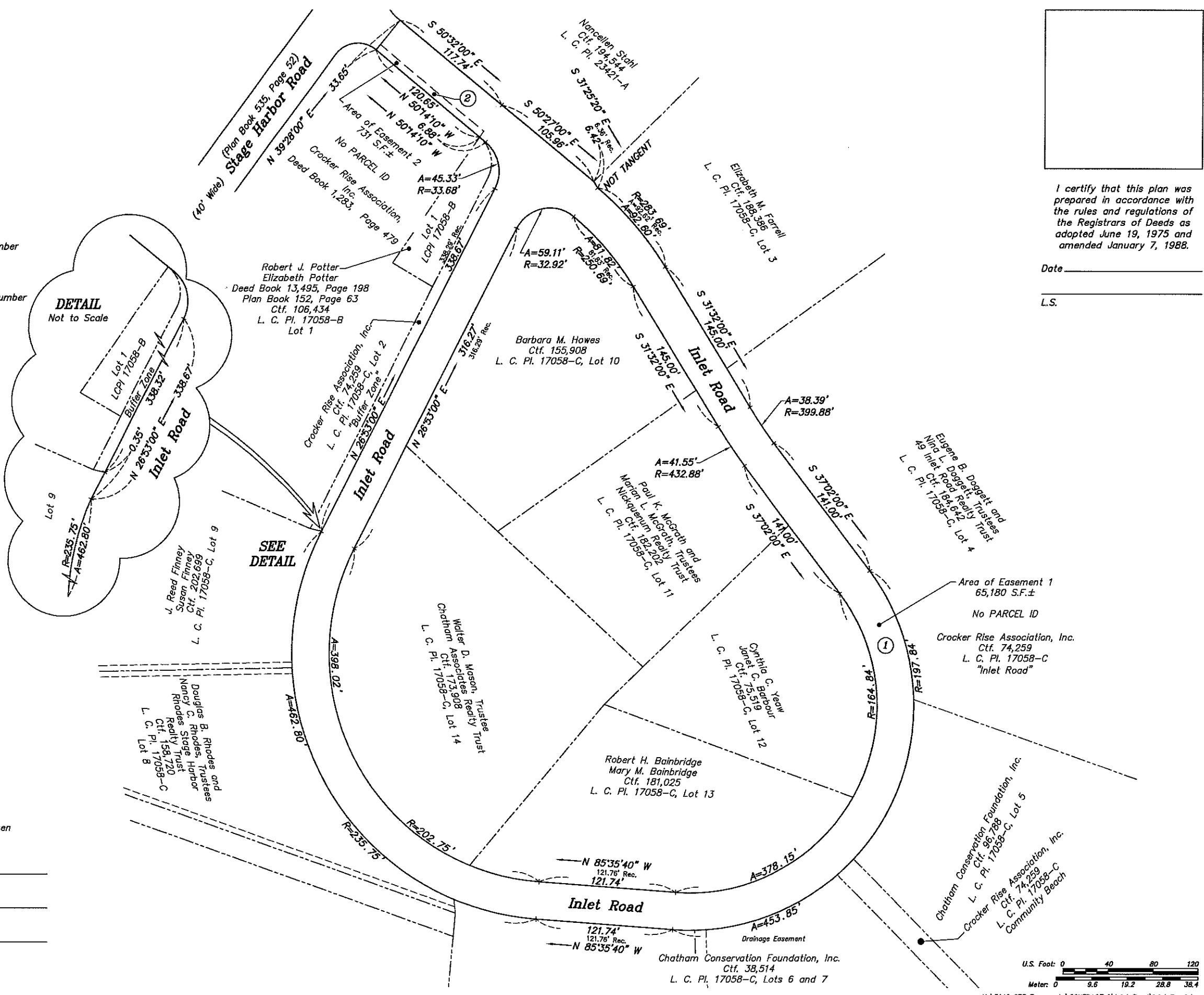

I certify that this plan was prepared in accordance with the rules and regulations of the Registrars of Deeds as adopted June 19, 1975 and amended January 7, 1988.

Date _____

L.S. _____

Accepted by the Chatham Board of Selectmen pursuant to C. 83, §1 M.G.L.

Date _____



Water, Sewer and Utility
Easement Sketch
INLET ROAD
Chatham, Massachusetts

TOWN OF CHATHAM

ELDRIDGE SURVEYING & ENGINEERING, LLC

1038 Main Street, Chatham, MA, (508) 945-3965; Fax: (508) 945-5885

Date: 11-16-2015
Scale: 1" = 40'
Project No.: C-3146-07.5
Sheet No.: 1 of 1